MT4 Window User Guide

Traze MT4 Download Link

https://traze.com/trading-platform/traze-mt4-for-windows/

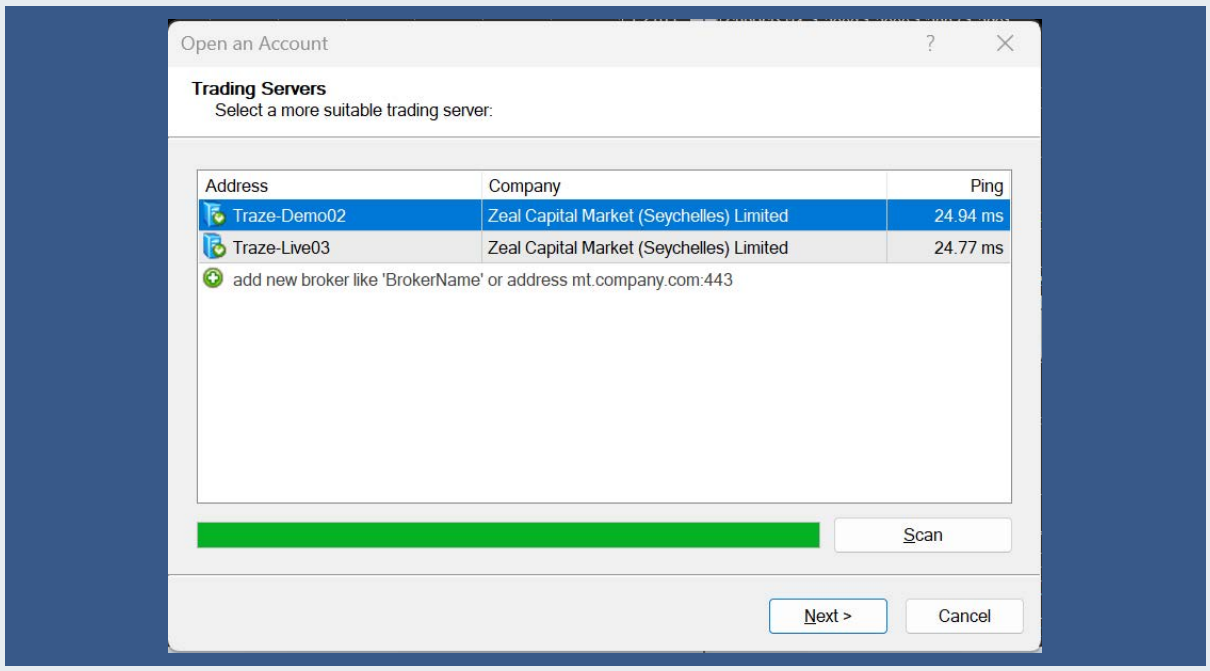

Step 1

Launch MT4 Program, Right click Under"Navigator"
> "Accounts" > "Login to Trading Account

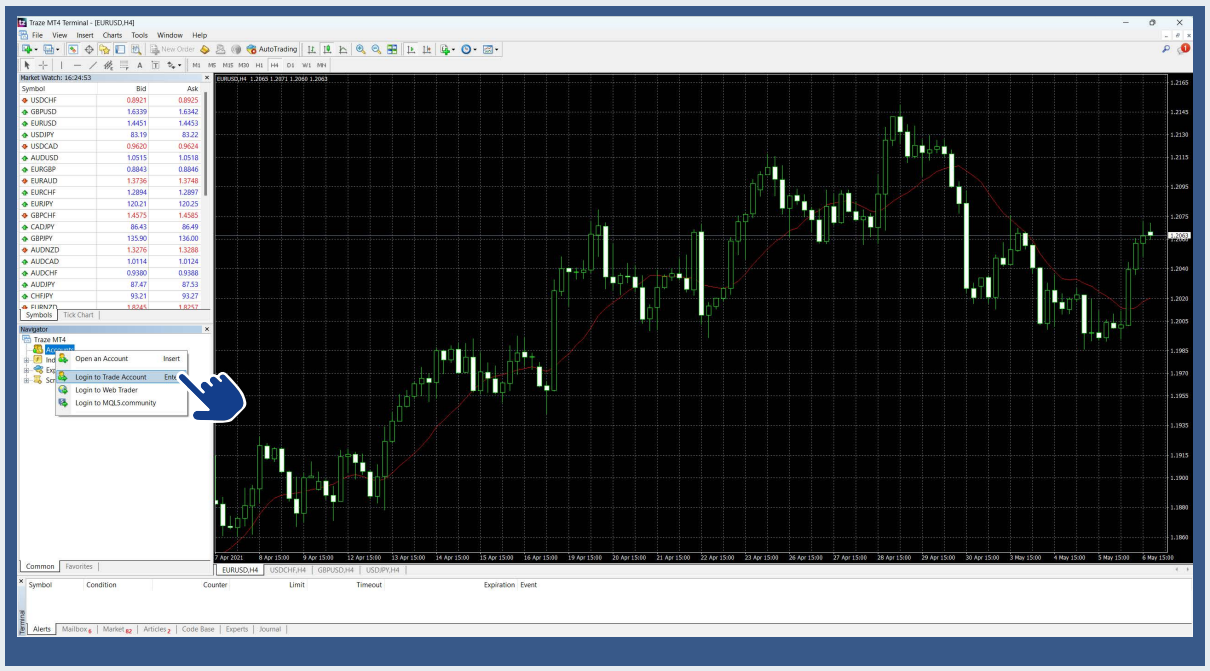

Step 2

Input MT4 Account Number, Password
and select "Traze-Live03" as server
(MT4 initial password has been sent to your registered email)

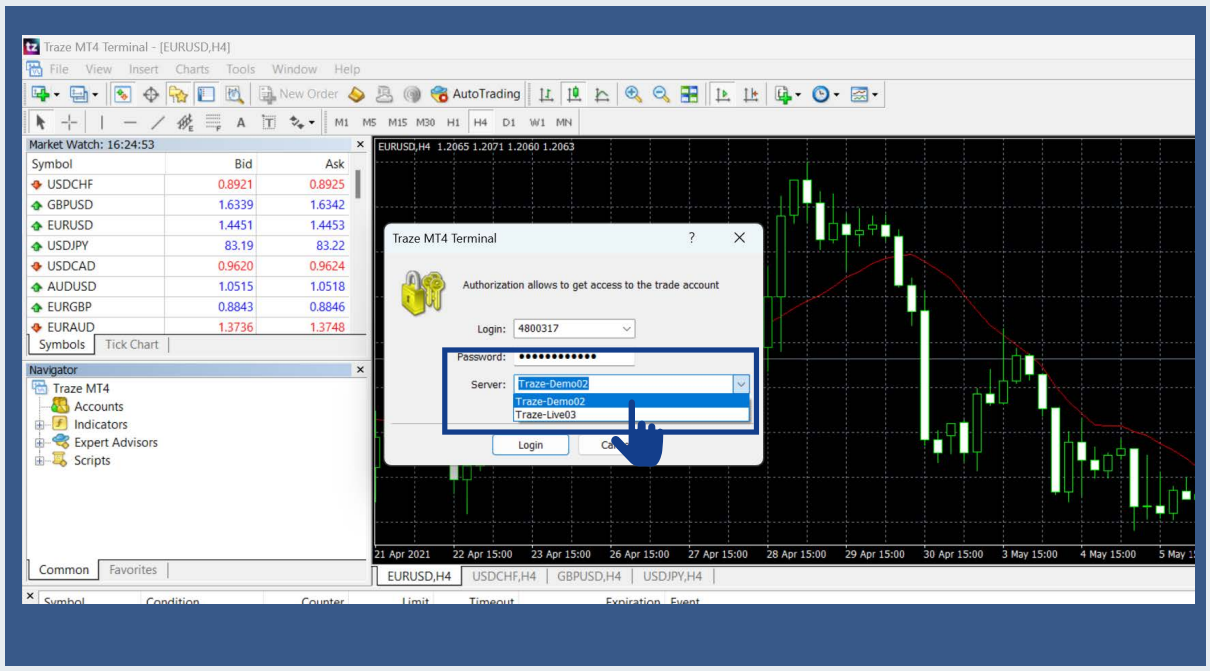

Step 3

Show all product
Under "Product Symbol" right click > "Show All".

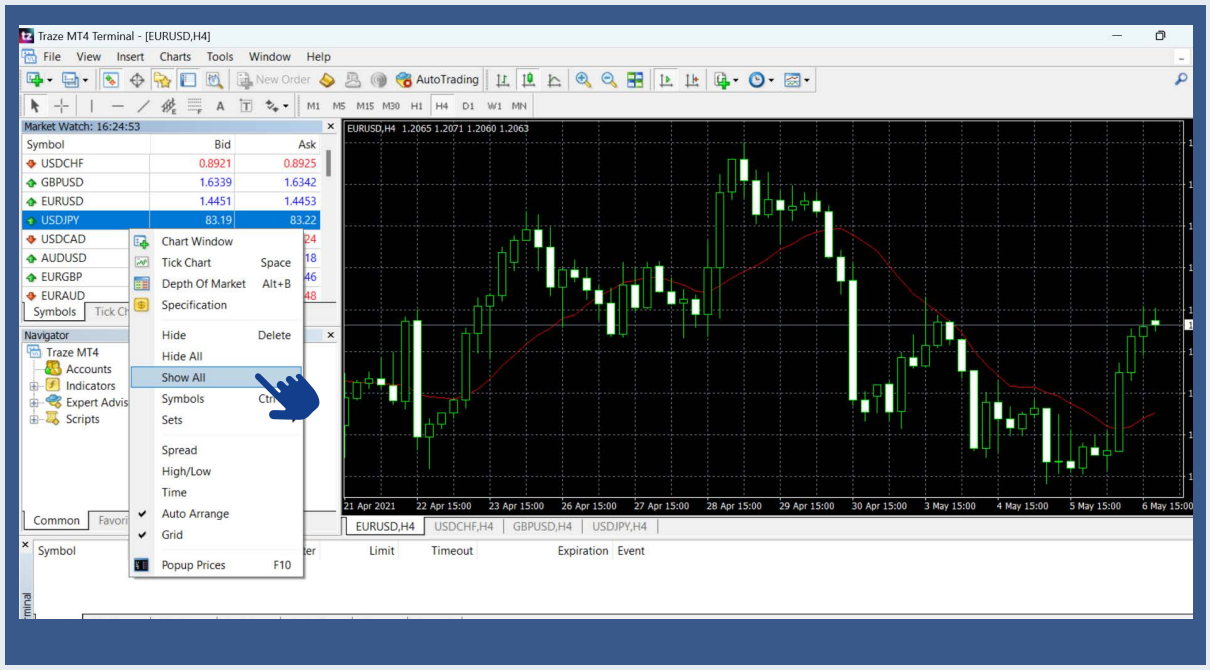

Step 4

Open Chart

Under "Product Symbol", select a product

> right click > "Chart Window"

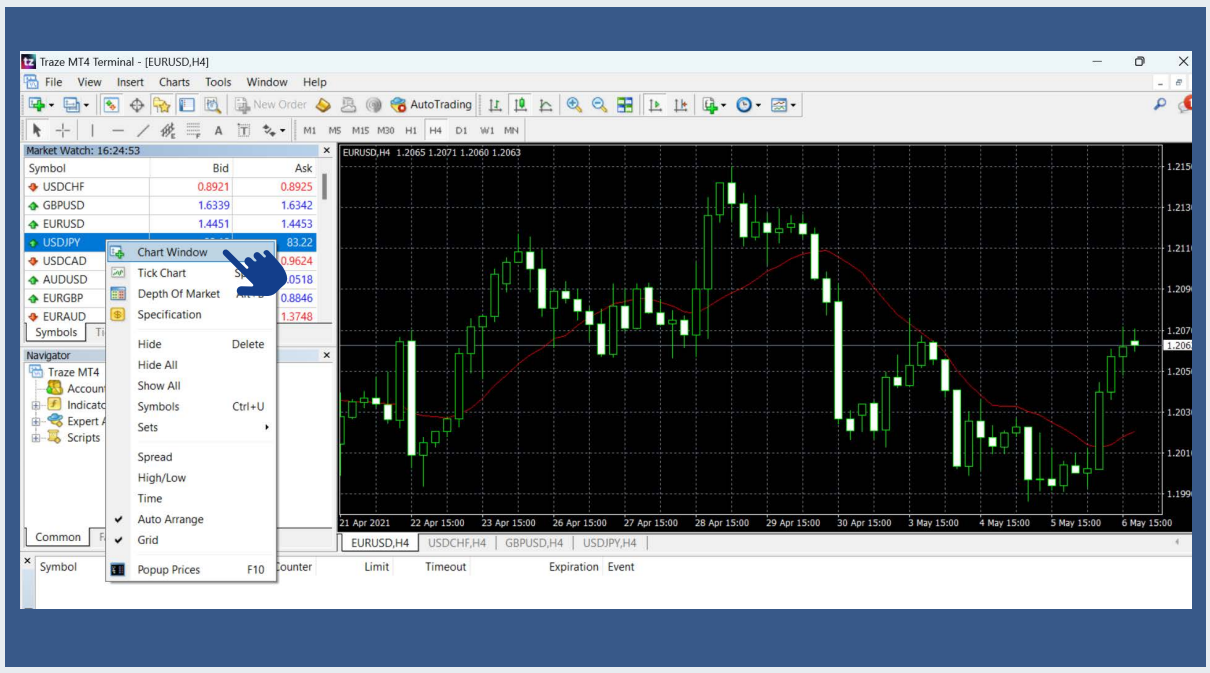

After opening the chart, you can view as K-line chart, bar chart or line chart. You can also customise the duration according to your needs.

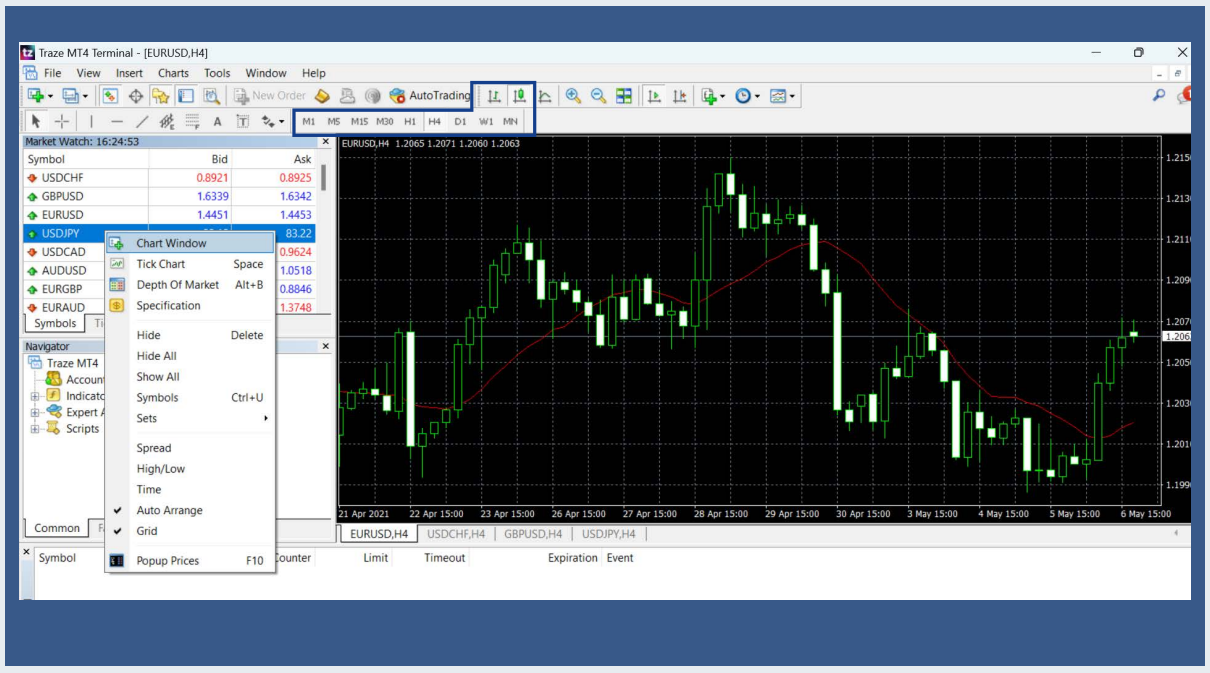

Step 5

Trade Execution

Under "Product Symbol", select a product

> right click > "New Order"

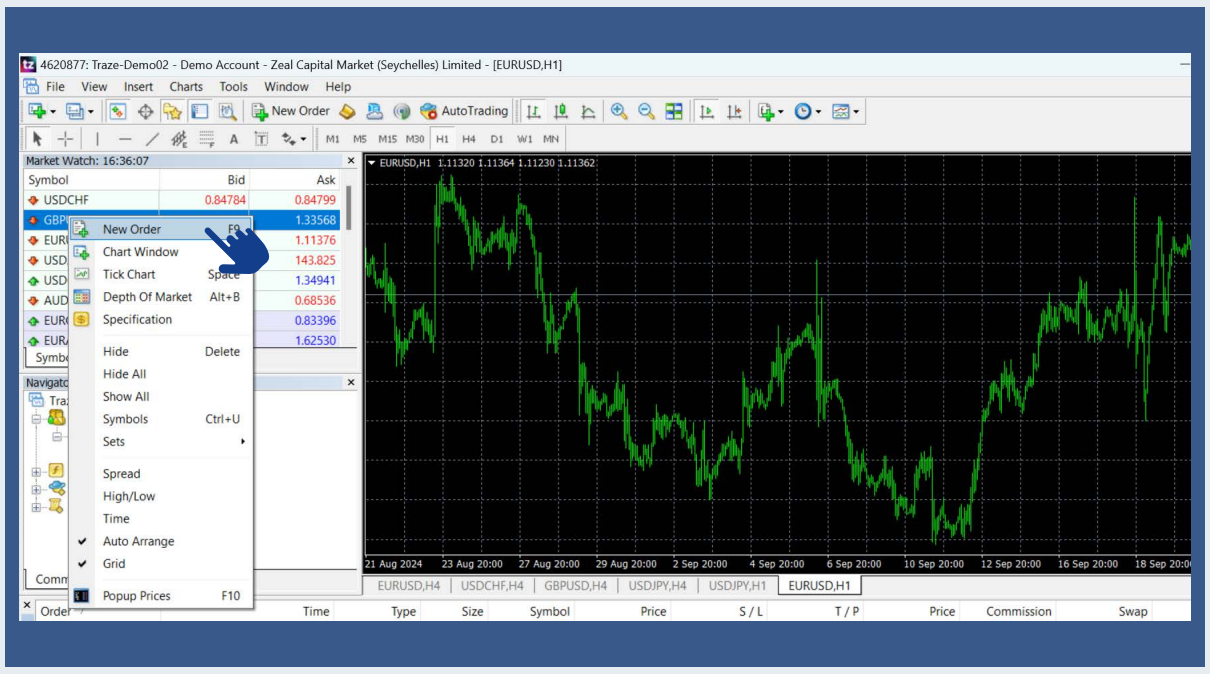

You may execute market order, modify trading lots, stop loss, target profit and set pending order in this page

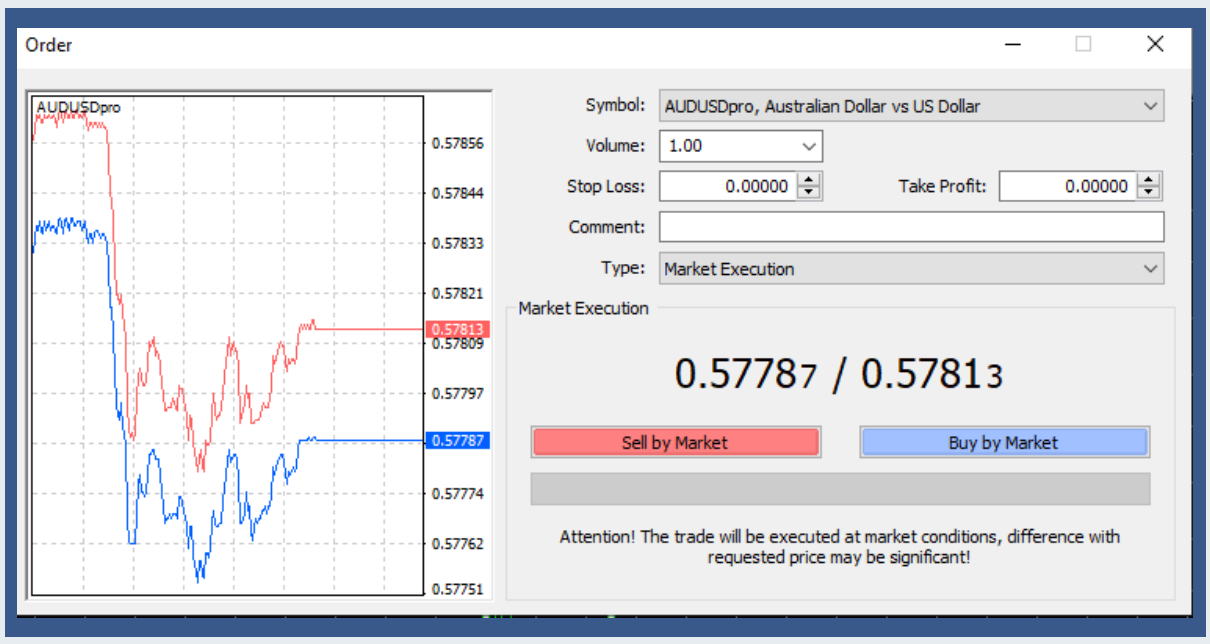

Step 6

Check Account Status
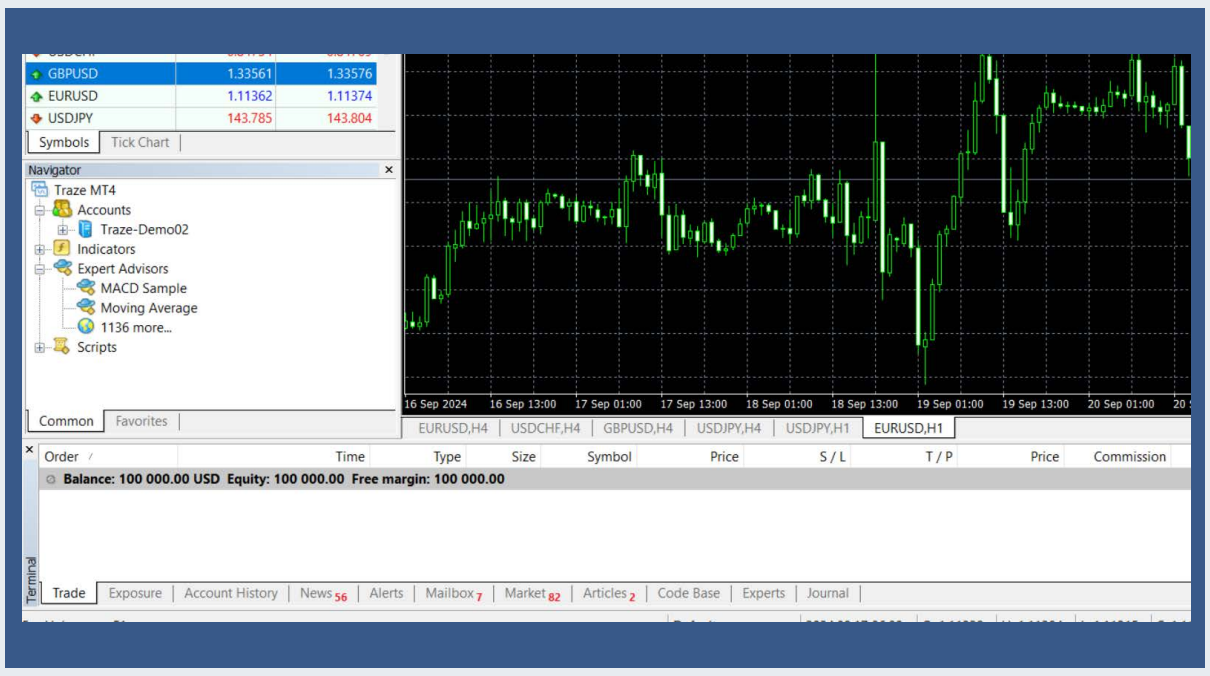
You may check account balance, equity, trading history, current orders etc. in the bottom terminal